



1ST MALAYSIA GI FUNCTION & MOTILITY WORKSHOP 2016

ORGANIZING COMMITTEE

Chairperson

Assoc. Prof. Dr Lee Yeong Yeh

Vice-chairperson

Dr Zaidi Bin Zakaria

Secretary

Ms. Zunulwaniz Ibrahim

Treasurer

Sister Zuriani Binti Mohamed

Committee members

Dr Nazri Bin Mustafa

Dr Mohd Nizam Bin Hashim

Dr Andee Dzulkarnaen Bin Zakaria

Dr Nik Fariza Husna Binti Nik Hassan

Dr Ahmad Amir Bin Hj Ismail

Dr Rona Ata Lawenko

SN Norhaliza Binti Hassan

SN Ong Ean Wah

SN Siti Norhasliza Binti Muhamad

Advisor

Assoc. Prof. Dr. Noorizan Abdul Majid

Dr Syed Hassan Syed Abdul Aziz

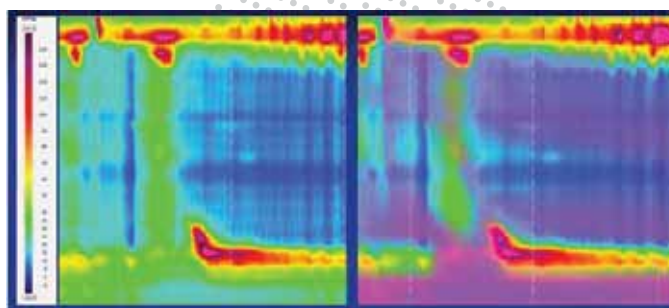
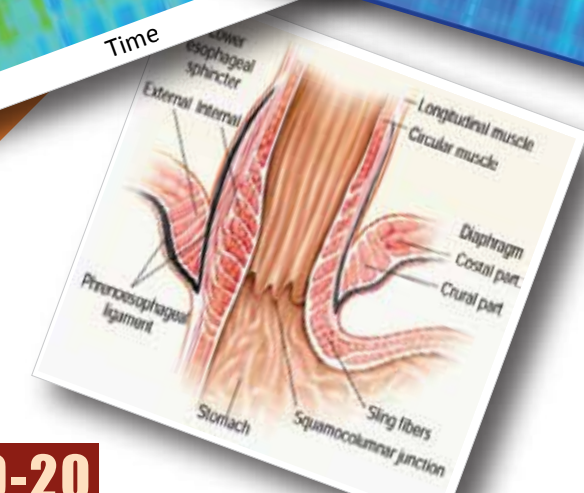
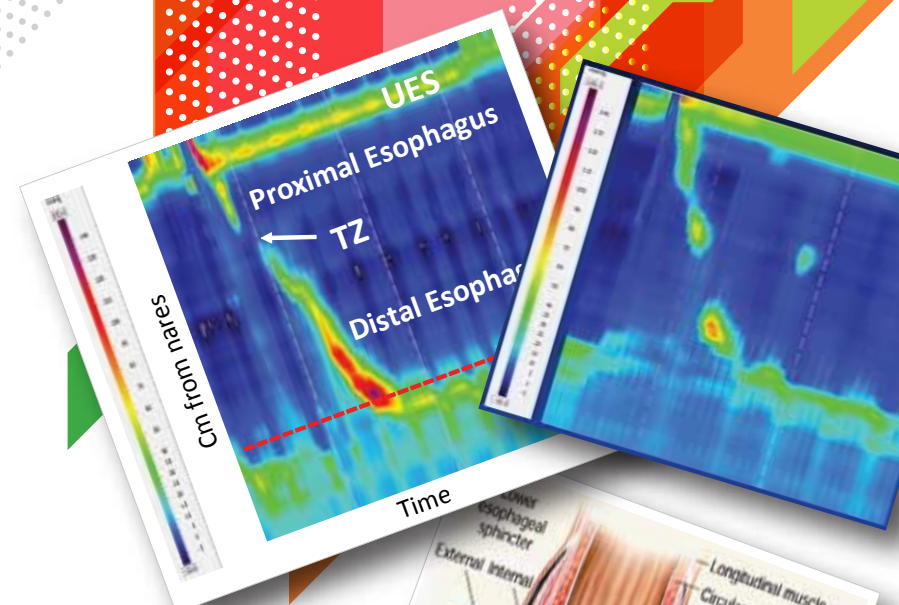

**19-20
MARCH
2016**

Renaissance Hotel,
Kota Bharu, Kelantan

The Secretariat

1st Malaysia GI Function & Motility Workshop 2016
Dept. of Internal Medicine, School of Medical Sciences, Health Campus,
Universiti Sains Malaysia, Jalan Raja Perempuan Zainab II, 16150 Kubang
Kerian, Kelantan, Malaysia.
Tel: 09-7673985 Fax: 09-7673986 Email: gifunctionmotility@gmail.com

PROPOSED SCIENTIFIC PROGRAMME

DAY 1: 19 Mac 2016

8.30 am	REGISTRATION
9.30 am	PLENARY LECTURE 1: Obesity, GI tract and the role of metabolic surgery
10.00 am	Opening Ceremony
10.10 am	TEA BREAK
	SYMPOSIUM 1: Upper GI motility in practice
10.40 am	Esophageal Manometry
11.00 am	Endo FLIP
11.20 am	pH studies
11.40 am	Breath testing
12.00 pm	Dysphagia: A multidisciplinary approach
12.30 pm	Lunch symposium
2.00 pm	Industry Live FM (Participating companies)
3.00 pm	PLENARY LECTURE 2: Functional GI disorders: The path to Rome
	SYMPOSIUM 2: Lower GI motility in practice
3.20 pm	Endo-anal ultrasound
3.40 pm	Anorectal manometry
4.20 pm	Biofeedback therapy
4.40 pm	Pelvic floor: A urogynecology view
5.00 pm	Tea symposium
- 6.30 pm	
8.00 pm	Faculty dinner (by invitation only)
- 10.00 pm	

DAY 2: 20 Mac 2016

8.30 am	PLENARY LECTURE 3: GI microbiome in health and disease: Position statements by the Malaysian Working Group on GI Health
	CONCURRENT SESSION 1: Clinical application
9.00 am	
9.30 am	Esophageal manometry
10.00 am	pH tracings
10.30 am	TEA BREAK
11.00 am	Lower GI cases
11.00 am -	Communication skills Quiz (\pm 30 min.)
	CONCURRENT SESSION 2: GI Physiology & procedural techniques
9.00 am	Upper GI physiology
9.30 am	Lower GI physiology
10.00 am	TEA BREAK
10.30 am	Preparation & technique of upper GI motility procedures
11.00 am	Preparation & technique of lower GI motility procedures
11.30am	Quiz (\pm 30 min.)

INVITED SPEAKERS:

Professor Azmi Md Nor

Consultant Colorectal Surgeon

International Islamic University Malaysia

Associate Professor Reuben Wong

Consultant of Gastroenterology & Hepatology

National University of Singapore

Dr Ngiu Chai Soon

Consultant of Gastroenterology & Hepatology

Universiti Kebangsaan Malaysia

REGISTRATION FORM

DELEGATE DETAILS

(Please type or print clearly and use separate registration form for each delegate)

Title :Prof. / A. Prof. / Dr. / Mr. / Mrs. / Mdm. / Ms (Circle where appropriate)

Profile :Specialist / Medical Officer / Pharmacist / Paramedic (Circle where appropriate)

Full name:.....

Preferred name on ID badge:.....

Institution:.....

Address:.....

Tel. no:..... Fax no:.....

Email:.....

Meals: Normal / Vegetarian (Circle where appropriate) Poster presentation: Yes / No (Circle where appropriate)

Registration fees: (Circle where appropriate)

REGISTRATION FEES

Doctor RM 350.00

Paramedic RM 250.00

Amount payable:RM/USD(Cash payment will only be accepted for on-site registration)

Mode of payment:LO / Cheque / Electronic transfer / Cash (Circle where appropriate)

*Please enclose evidence of electronic transfer via email / mail / fax

*Crossed cheques/bank draft must be made payable to **Persatuan Perubatan Penyakit Dalam USM (Bank Islam Malaysia Bhd Account # : 03018010121746)**

*Payments made through crossed cheque/bank draft should be sent directly with the registration form to the conference secretariat.

Cheque or Bank Draft:

Bank name:.....

Cheque/Bank Draft no.:.....

Date of issue:.....

Cancellation and Refund Policy: Refund of registration fees for any cancellation or change in registration, less 25% administrative charges, can be applied for in writing until 28th February 2016. No refund is possible after this date. Bank service charges will be deducted from the amount refunded.

.....
Signature and Date